

## ANNEXURE -18

### MANDATORY ENCLOSURES

#### 18.1. Name of the Institution

Address including Telephone, Mobile, E-mail	SDNB VAISHNAV COLLEGE FOR WOMEN, NO 1 VAISHNAV COLLEGE ROAD , SHANTHI NAGAR , CHROMEPET, CHENNAI, KANCHIPURAM, TAMIL NADU 600044 Telephone: 044-22654976 query@sdnbvc.edu.in <a href="mailto:info.sdnbvc.@gmail.com">info.sdnbvc.@gmail.com</a>
--	--

#### 18.2. Name and address of the Trust/Society/ Company and the Trustees

Address including Telephone, Mobile, E-mail	CORK INDUSTRIES CHARITIES TRUST, SDNB VAISHNAV COLLEGE FOR WOMEN, NO 1 VAISHNAV COLLEGE ROAD , SHANTHI NAGAR , CHROMEPET, CHENNAI, KANCHIPURAM, TAMIL NADU 600044 query@sdnbvc.edu.in <a href="mailto:info.sdnbvc.@gmail.com">info.sdnbvc.@gmail.com</a>
--	---

#### 18.3. Name and address of the Vice Chancellor/Principal/Director

Address including Telephone, Mobile, E-mail	SDNB VAISHNAV COLLEGE FOR WOMEN, NO 1 VAISHNAV COLLEGE ROAD , SHANTHI NAGAR , CHROMEPET, CHENNAI, KANCHIPURAM, TAMIL NADU 600044 Telephone: 044-22654976 <a href="mailto:principal@sdnbvc.edu.in">principal@sdnbvc.edu.in</a>
--	---

## 18.4. Name of the affiliating University – University Of Madras

## 18.5. Governance

### (i) Organizational Chart

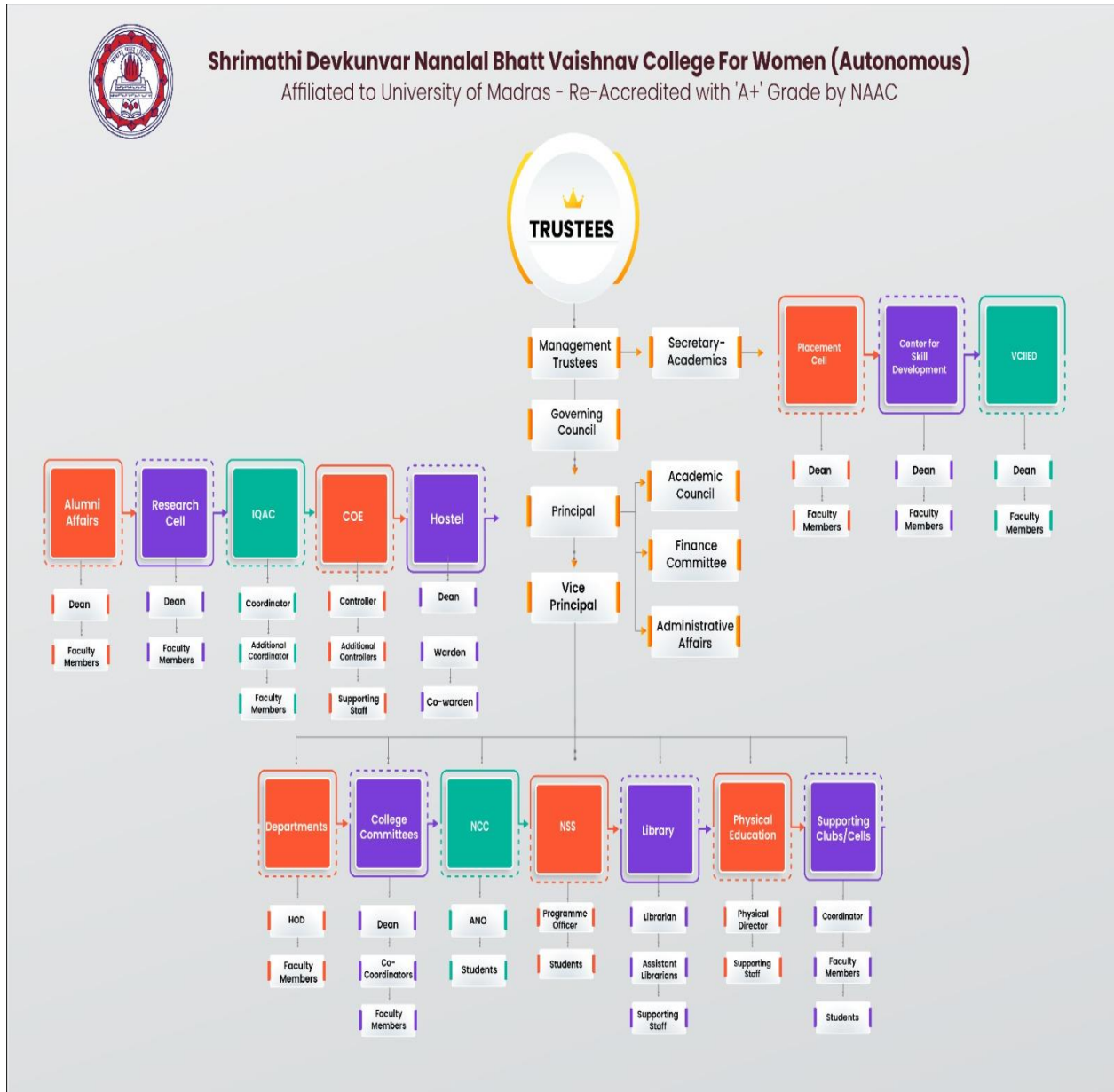

(ii) **Grievance Redressal mechanism for Faculty, staff and students**

S.No	Name	Designation	Committee Members	Mobile
1	Dr.M.S.Vijaya	Director	Member	9442566462
3	Dr. R. Subhasri	Department of PA	Co-Convenor	9884450272
5	Dr. C. Victoria Priscilla	Vice Principal (SFS)	Member	9841804569
6	Dr.K.Rekha Lakshmi	Department of Mathematics	Co-Convenor	9698355667
7	Dr.K.S.Beena	Assistant Professor	Member	9941513473
8	Dr.K.PriyaBhanthavi	Department of Mathematics	Member	9952080171
9	Mrs.C.Vijayalakshmi	Chief Finance Officer	Member	9176680902
9	Dr.D.K.Hema Hari	Bharat Gyan, Outside expert	Founder	9841078461
10	<b>Student's Union President (SFS)</b>			

(iii) **Establishment of Anti Ragging Committee 2009**

S.No	Name	Designation	Committee Members	Mobile
1	Dr.R.Radha	Principal-in-charge	Chairman	9940094124
2	Dr.C.Mansiya	Associtae Professor of Chemistry	Convenor	9710591935
3	Dr.A.Rajeswari	Department of Physics – Aided	Co-Convenor	9445703907
4	Dr. R. Subhasri	Associate Professor Department of PA	Co-Convenor	
5	Dr.K.Rekha Lakshmi	Department of Mathematics	Co-Convenor	
6	Dr.A.K. Rathna Kumari	Department of PBPB	Member	
7	Dr.S.Jeevitha	Department of BCA	Member	
8	S.Sridhar	College Superintendent	Member	9444542786
9	Mrs. C. Vijayalakshmi	Chief Finance Officer	Member	9176680902
10	Sub-Inspector	chitlapakam Police Station	Member	

- (iv) **Establishment of Online Grievance Redressal Mechanism 2022**  
<https://docs.google.com/forms/d/e/1FAIpQLSdupeCy2gt01m36YUVGCF4OX6dhrCZFNgpvLh02o7vqzzcwDQ/viewform?vc=0&c=0&w=1&flr=0&pli=1>
- (v) Details of Grievance Redressal Committee in the Institution and OMBUDSMAN by the University – **NIL**
- (vi) Establishment of Internal Committee (IC)

**STAFF CO-ORDINATORS:**

1. P.Beena, Associate Professor (DIRECTOR-CIEA)
2. Tamilarasi.B, Assistant Professor (ASSISTANT DIRECTOR- CIEA)
3. Priya Dharshini.K, Assistant Professor (CENTRE CO-ORDINATOR – CIEA)
4. Subalakshmi.K, Assistant Professor (CENTRE CO-ORDINATOR – CIEA)
5. Divya Saraswathi. P Assistant Professor (CENTRE CO-ORDINATOR – CIEA)
6. Pavithra. B Assistant Professor (CENTRE CO-ORDINATOR – CIEA)

**STUDENT COORDINATORS:**

1. Nanthitha.V III B.Com
2. Yuvathi.C.S III BA English
3. Srivathy.S II B.Com General
4. Nivethitha.S [III B.Com. CS]
5. Dharshini.J II MA English
6. Keerthana.K II MA English
7. Roopashika.M II MA English
8. Aishwarya.E II MA English
9. Mariyamfarihha.M II MA English
10. Pavithra.K II MSW
11. Durga II MSW
12. Avanthika II MSW
13. Prashitha II MSW

- (vii) **Establishment of Committee for SC/ST- 2024**

S.No	Name	Designation	Mobile
1	D. Lakshmi	Assistant Professor	9444291800
2	Suriya V	Assistant professor	8056287589
3	Manjusha P	Assistant Professor	8667884782

(viii) **Internal Quality Assurance Cell**

- Established in 2003
- To develop a system of conscious ,consistent and catalytic action to improve the academic and administrative performance of the College
- To ensure sustainable development and productive contribution from the stakeholders
- To advocate quality assurance in the activities of the college with the purpose of equity and equality
- To advocate Internationalization and institutionalization of quality enhancement policies and best practices
- To deliver state of the art infrastructural edifice for its optimal utilization by the stakeholders

(ix) **Equal Opportunity Facilities Cell - Centre for Inclusion and Equal Access (CIEA)**

External Advisory Committee Members 2024-25

- Hemachandran  
Associate Professor  
Indian Institute of Technology Madras (IITM)
- DeepakNathan  
AssistantProfessor,  
Department of Social Work  
Loyola College, Chennai
- K.SathyaPriya  
Assistant professor  
Dr MGR Janaki College of Arts and Science for Women

**18.6. Programmes**

- Name of Programmes approved by AICTE – BBA,BCA
- Name of Programmes Accredited by NBA -NIL
- Status of Accreditation of the Courses - NIL
- Total number of Courses-2
- For each Programme the following details are to be given

a) Name	BBA
b) Number of seats	70
c) Duration	3 YEARS
d) Cut off marks/rank of admission during the last years	70% and above

a) Name	BCA
b) Number of seats	100
c) Duration	3 YEARS
d) Cut off marks/rank of admission during the last years	60% and above

vi. Fee (as approved by the state government) –

**BBA- Rs.63000**

**BCA- Rs.72000**

vii. Name and duration of Programmes(s) having Twinning and collaboration with Foreign University(s) and being run in the same Campus along with status of their AICTE approval. If there is Foreign Collaboration, give the following details if any:

a. Details of the Foreign University if any	N/A
b. Name of the University	
c. Address	
d. Website	
e. Accreditation status of the University in its Home Country	
f. Ranking of the University in the Home Country	
g. Whether the degree offered is equivalent to an Indian Degree?. If yes the name of the agency which has approved equivalence. If no, implications for students in terms of pursuit of higher studies in India and abroad and job within and outside the country	

viii. Nature of Collaboration - **N/A**

ix. Complete details of payment a student has to make to get the full benefit of Collaboration- **N/A**

x. For each Programme Collaborated provide the following- **N/A**

xi. Programme Focus

xii. Number of seats

xiii. Admission Procedure

xiv. Fee(as approved by the state government)

xv. Whether the Collaboration Programme is approved by AICTE? If not whether the Domestic/Foreign University has applied to AICTE for approval- **N/A**

### 18.7. Faculty

Course /Branch wise list Faculty Members	<b>BBA</b>
Permanent Faculty	<b>5</b>
Adjunct Faculty	<b>NIL</b>
Permanent Faculty:Student Ratio	<b>1:42</b>

Course /Branch wise list Faculty Members	<b>BCA</b>
Permanent Faculty	<b>10</b>
Adjunct Faculty	<b>NIL</b>
Permanent Faculty:Student Ratio	<b>1:30</b>

#### BBA

Faculty name	DOB	Age	Date of joining	Date of relieving	Mobile no	E mail Id
Rupa hassan sundarachar	16/07/1975	49	10/02/2014	10/02/2074	9003020202	Rupa.hs@sdbnvc.edu.in
Sakunthladevi	04/01/1983	42	05/02/2014 (old) 02/01/2025 (new)	05/02/2074	9750865216	Sakunthladevi.g@sdbnvc.edu.in
Lakshmi k	08/04/1981	43	01/08/2011	01/08/2071	9677019479	Lakshmi.k@sdbnvc.edu.in
Kirubalini j	28/06/1987	37	24/06/2024	24/06/2084	9600145434	Kirubalini.j@sdbnvc.edu.in
SUBHASRI J	28/06/2000	24	02/12/2024	02/12/2084	7338751135	subhasri.j@sdbnvc.edu.in

**BCA**

<b>Faculty name</b>	<b>DOB</b>	<b>Age</b>	<b>Date of joining</b>	<b>Date of relieving</b>	<b>Mobile no</b>	<b>E mail Id</b>
Hemamalini G.B	02/06/1976	48	29/06/2009	30/5/2036	9444129866	hemamalini.gb@sdnbvc.edu.in
K.Subalakshmi	08/07/1984	40	01/07/2014	30/5/2044	8608445810	subalakshmi.k@sdnbvc.edu.in
A.Chandra	17/7/1985	38	01/02/2011	30/5/2045	9884252934	chandra.a@sdbvc.edu.in
Dr.S.Jeevitha	22/2/1982	42	05/12/2014	30/5/2042	9842896093	jeevitha.s@sdbvc.edu.in
S.P.Agnes Sheila	30/04/1981	43	22/06/2015	30/5/2041	94445739533	agnessheila.sp@sdnbvc.edu.in
S.Anitha	05/09/1983	41	05/06/2016	30/5/2043	8531007002	anitha.s@sdbvc.edu.in
Dr Nazreen Bee M	16/01/1991	34	12/10/ 2022	30/5/2051	9952860344	nazreenm@sdbvc.edu.in
Mrs. Chandrakala S	08/07/1977	47	01/07/2023	30/5/2034	9842322745	chandrakalas@sdbvc.edu.in
Dr.R.Saradha	29/6/1980	44	17/08/2020	30/5/2035	9486123676	saradha.r@sdbvc.edu,in
Dr.J.Kamalakumari	10/6/1979	45	23/12/24	30/5/2034	8971996630	kamalakumari.j@sdnbvc.edu.in



### 18.8. Profile of Principal

Name	<b>Dr. K.KANTHIMATHI</b>
Date of Birth	04-05-1977
Unique Id	572489794357
Educational Qualifications	M.A,M.Phil, Ph.D
Work Experience	20 Years
Teaching/Research/Industry/Others	Teaching,Research
Area of Specialization	ENGLISH LANGUAGE & LINGUISTICS
Courses taught of Diploma/Post Diploma/Under Graduate/Post Graduate/Post Graduate Diploma Level	English Language & Literature
Research guidance(Number of Students)	6
No of papers published in National/International Journals/conferences	26
Master(Completed/Ongoing)	Completed
Ph.D(Completed/Ongoing)	Completed
Projects Carried out	1
Patents(Field & Granted)	-
Technology Transfer	-
Research publications(No of Papers published in National/International Journals/Conferences)	26
No of Books published with details(Name of the book, Publisher with ISBN, Year of publication etc)	1

### 18.9. Fee

(i) No. of Fee waivers granted with amount and name of students / (ii) Number of scholarship offered by the Institution, duration and amount

For 2024-2025 Batch BBA,BCA Scholarship - Nil

**Name of Fee waiver students: Nil**

### 18.10. Admission

- (i) Number of seats sanctioned with the year of approval  
**BBA-70 ; BCA-100**
- (ii) Number of Students admitted under various categories each year in the last three years

#### 2022-2023 Admitted Strength

	<b>BBA</b>	<b>BCA</b>
<b>OC</b>	5	11
<b>BC</b>	48	52
<b>MBC</b>	10	24
<b>SC</b>	11	9
<b>ST</b>	0	0
<b>SCA</b>	0	1
<b>BCM</b>	3	2
<b>DNC</b>	0	1
<b>Total</b>	<b>77</b>	<b>100</b>

#### 2023-2024 Admitted Strength

	<b>BBA</b>	<b>BCA</b>
<b>OC</b>	9	8
<b>BC</b>	32	61
<b>MBC</b>	10	26
<b>SC</b>	9	14
<b>ST</b>	0	0
<b>SCA</b>	0	0
<b>BCM</b>	0	0
<b>DNC</b>	1	1
<b>Total</b>	<b>61</b>	<b>110</b>

#### 2024-2025 Admitted strength

	<b>BBA</b>	<b>BCA</b>
<b>BC</b>	35	49
<b>SC</b>	13	34
<b>MBC</b>	11	17
<b>OC</b>	8	3
<b>DNC</b>	1	1
<b>ST</b>	1	1
<b>Total</b>	<b>69</b>	<b>105</b>

- (iii) Number of applications received during last year for admission under Management Quota and number admitted

<b>COURSES</b>	<b>Application Received</b>	<b>Admitted</b>
BBA	324	69
BCA	574	105

**18.11. Admission Procedure – N/A**

- (i) Mention the admission test being followed, name and address of the Test Agency/State admission Authorities and its URL (website).
- (ii) Number of seats allotted to different Test Qualified candidate separately (AIEEE/JEE/CET (State conducted test/University tests/CMAT/Association Conducted test etc.)
- (iii) Calendar for admission against Management quota seats:
- (iv) Last date of request for applications
- (v) Last date of submission of applications
- (vi) Dates for announcing final results
- (vii) Release of admission list(main list and waiting list shall be announced on the same day)
- (viii) Date for acceptance by the candidate (time given shall innocase be less than 15 days)
- (ix) Last date for closing of admission & Starting of the Academic session
- (x) The waiting list shall be activated only on the expiry of date of main list
- (xi) The policy of refund of the Fee, in case of withdrawal, shall be clearly notified

**18.12. Criteria and Weightages for Admission – N/A**

- (i) Describe each criterion with its respective weightages (ie) Admission Test, marks in qualifying examination etc.
- (ii) Mention the minimum Level of acceptance, if any
- (iii) Mention the cut-off Levels of percentage and percentile score of the candidates in the admission test for the last three years
- (iv) Display marks scored in Test etc and in aggregate for all candidates who were admitted

**18.13. List of Applicants –N/A**

List of candidates whose applications have been received along with percentile/percentages core for each of the qualifying examination in separate categories for open sears. List of candidate who have applied along with percentage and percentile score for Management quota seats(merit wise)

#### 18.14. Results of Admission under Management seats/Vacant seats- N/A

- (i) Composition of selection team for admission under Management quota
- (ii) List of candidate who have been offered admission
- (iii) Waiting list of the candidate in order of merit to be operative from the last date of joining of the first list candidate

#### 18.15. Information of Infrastructure and Other Resources Available

Number of Class Rooms and size of each	There are about 87 classrooms that are fully equipped with modern teaching aids including integrated LED/LCD projectors and screens.											
Number of Tutorial rooms and size of each	N/A											
Number of Laboratories and size of each	The Institution has 19 Laboratories including Hostel lab with 1399 (1244 Desktops + 155 Laptops) systems exclusively to meet the curricular requirements and are with latest hardware configurations (Core i5 Processors, 1TB Hard Disk, 16 GB Ram, LED Monitor). All systems are connected to the LAN which is a part of the Institute-wide area network.											
Number of Computer Centres with capacity of each	<b>7 computer centres (BBA &amp; BCA)</b>											
	Gb Lab 1	Gb Lab 3	Gb Lab 4	Gb Lab 5	SB6	SB2	SB1					
	61	50	44	40	55	72	70					
Central Examination Facility, Number of rooms and capacity of each	<table border="1" style="width: 100%; text-align: center;"> <thead> <tr> <th>Total no of Class rooms</th> <th>Student Capacity</th> <th>Session</th> </tr> </thead> <tbody> <tr> <td>75 rooms</td> <td>2420</td> <td>FN</td> </tr> </tbody> </table>						Total no of Class rooms	Student Capacity	Session	75 rooms	2420	FN
Total no of Class rooms	Student Capacity	Session										
75 rooms	2420	FN										
Online Examination facility(Number of Nodes, Internet band width,etc	Internet band width: 1 gbps ACT Fibernet,750mbps ACT fibernet, LeaseLines: 100 mbps Railtel, 50 Mbps Airtel, 50 Mbps TATA, 20 Mbps Jio											
Barrier Free Built Environment for disabled and elderly persons	All buildings have wide path ways, Ramp and Wheel chair facilities with handrails. The toilets are suitable for physical challenged and elderly people											

Fire and Safety Certificate

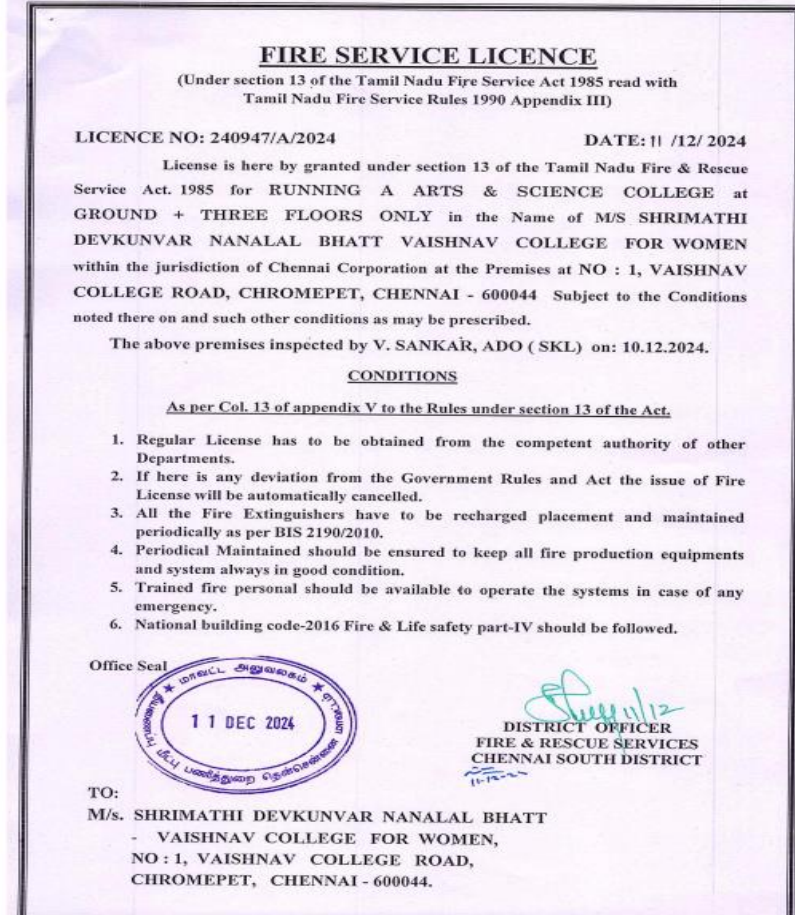

Hostel Facilities

Spacious, airy and bright, well ventilated rooms, broad corridors Surrounded by well maintained gardens

- Windows with mosquito net & curtains
- Several bathrooms and daily sanitized closets with abundant water facility.
- Dormitories of various capacities – 3 beds, 4 beds, few with AC & attached bath rooms, non AC with attached bathrooms
- Dormitories equipped fully with basic needs – cots with mattress and pillow, study table with chair, locker and built-in cupboards, adequate Fans & Lighting etc.
- Computer lab with 25 computers with internet connectivity
- Geyser, solar water heater & Incinerators in each floor
- Continuous drinking water RO plant attached to coolers in all floors
- Clean & Hygienic mess facility with varied nutrition balanced menu
- Fire extinguishers in each wing of floors
- Uninterrupted power supply (UPS), inverter and auto start genset
- Library with more than 500 books and subscribed English & regional Language daily

Number of Library books/ebooks/Titles/Journals available (programme-wise)		<b>BBA</b>	<b>BCA</b>
	<b>BOOKS</b>	248	459
	<b>EBOOKS</b>	29	
	<b>JOURNALS</b>	6000+	
List of online National/International Journals subscribed	<ul style="list-style-type: none"> <li>• IJMASC –International Journal of multidisciplinary Research in arts, science and commerce</li> <li>• Svadhaya -International Journal of Transdisciplinary Research &amp; Development</li> </ul>		
National Digital Library(NDL) subscription details	Free Subscription Available		

List of Major Equipment/Facilities in each Laboratory /Workshop

	<b>SB6</b>	<b>SB1</b>	<b>SB2</b>	<b>GB1</b>	<b>GB3</b>	<b>GB4</b>	<b>GB5</b>
<b>Operating system</b>	Windows 7 professional 64-bit sp1	Windows 7,64-bit	Windows 7 Professional ,64-bit	WINDO WS10 Pro-64bit	WINDOWS 11Pro - 64 Bit	WINDO WS 11Pro - 64 Bit	WINDO WS 11Pro - 64 Bit
<b>CPU</b>	Intel core i3 7100@3.90	Intel Core i3 4150 @ 3.50GHz	Intel(R) Core(TM) i3-4150	CORE i3-10100	12th Gen Intel(R) Core(TM) i3-12100 3.30 GHz	12th Gen Intel(R) Core(TM) i3-12100 3.30 GHz	12th Gen Intel(R) Core(TM) i3-12100 3.30 GHz
<b>RAM</b>	8 GB	4.00 GB	4.00 GB	16.0GB	8 GB DDR4	8 GB DDR4	8 GB DDR4
<b>Mother board</b>	Hii0m-cs	H81M-CS	H81M-CS	H510M-HDV	H610H7-M2 (ACER)	H610H7-M2 (ACER)	H610H7-M2 (ACER)
<b>Graphics</b>	Eb192q	EB192Q					
<b>Hard disk</b>	Kingston120gb	Kingston 480GB	Crucial SSD 500 GB	WD Green 240GB	512 GB SSD	512 GB SSD	512 GB SSD
<b>Keyboard</b>	Dell	Rapoo	Dell	ACER	ACER	ACER	ACER
<b>Mouse</b>	Dell	Rapoo	Dell	ACER	ACER	ACER	ACER
<b>Monitor model</b>	Acer-eb1920	acer	Samsung	ACER 19.5in	ACER	ACER	ACER
<b>Headset</b>	Ideakard	Ideakard	Ideakard	OODVJ			
<b>Mac address</b>	B0-6e-bf-cd-04-a0	14-DD-A9-7B-14-6D	14-DD-A9-7C-BB-3F	00-50-56-C0-00-08	88-AE-DD-36-5D-3F	88-AE-DD-36-5E-AB	88-AE-DD-36-63-32

List of Experimental Setup in each laboratory /Workshop

SB6	SB1	SB2	GB1	GB3	GB4	GB5
MY SQL 2008 TURBOC++ 4.0 TALLY ERP 9 SPSS 14 PYTHON 3.6 ORACLE 11G VISUAL STUDIO 6.0 WINDOWS EXPRESS 2007 JAVA JDK 1.6 R 3.41 XAMPP	Tally prime Turbo C++ 4.0 SPSS 14.0 Java Visual studio 2010 Oracle 11G express Microsoft SQL server 2008 Micro processor 8085 Xampp 3.2 Python 3.6 Microsoft visual basic 6.0 MS office 2007	tally prime Turbo C++ 4.0 SPSS 14.0 Java Visual studio 2010 Oracle 11G express Microsoft SQL server 2008 Micro processor 8085 Xampp 3.2 Python 3.8 Microsoft visual basic 6.0 MS office 2007	C++ Python Inkscape Tally erp 9	studio(3.6.1) Python Inkscape Tally erp 9	inkscape Java Myself Python	spss Python Java C++

Innovation Cell

Our College is one among selected Higher Education Institutions (HEIs) under Ministry of Human Resource Development (MHRD), Govt. of India, for establishing Institution's Innovation Council (IIC) working under 'MHRD's Innovation Cell (MIC)'. This Council aims to promote innovation by providing eco-system in our campus and also by identifying, mentoring, nurturing innovative and entrepreneurial potential of students and transforming them into start-up entrepreneurs by provided avenues of funding, investment opportunities and networking support to make the innovation and venture successful.

Social Media Cell	<p><b>VISION:</b></p> <p>"To become a leading platform that empowers students with the skills and confidence to master digital marketing, fostering creativity and innovation in social media content creation, and making it an integral part of their personal and professional growth."</p> <p><b>MISSION:</b></p> <p>"To give students comprehensive guidance and access to digital marketing tools so they can produce, distribute, and advertise interesting content on social media platforms."</p> <p>"To build a community of imaginative individuals who work together, encourage, and support one another to create videos and reel soft he highest caliber, making the creation of social media content a common talent."</p> <p>"To encourage students to use their digital presence for positive impact while being aware of the potential challenges and ethical considerations, and to promote responsible and mindful use of social media."</p>
Compliance of the Academic Bank of Credit(ABC), applicable to PGCM/PGDM Institutions and University Departments	N/A
To upload the respective short video(1-2 min) of infrastructure and facilities available w.r.t the courses in the website	<a href="https://www.sdnbvc.edu.in/about-us/">https://www.sdnbvc.edu.in/about-us/</a>
Games and Sports Facilities	<p>The Institution is focused on enhancing sports activities to make the students physically and mentally fit. The institution has created a position for itself in the field of sports by giving importance for both indoor and outdoor games. Our students are trained in outdoor games like Cricket, Football, Hockey, Athletic Tracks, Handball, Kho-Kho, Volleyball, Ball badminton, Kabaddi, Long jump, High Jump and Basketball and indoor games like Shuttle Badminton, Table Tennis, Chess, Carrom. The Institution encourages the students to participate in various Inter-Collegiate level, University level, State level, National level and International level</p>



	<p>Competitions. The Physical Director takes the utmost care in training the students. Students are given practice and avail of the facilities after the regular college timings. The Physical director ensures the health fitness of the students through medical test before sending them for participation in Inter-collegiate, state, national and International level competitions.</p> <p>Indoor Stadium: The total carpet area is 29,000 sq.ft with floodlights and a gallery with 500 seats capacity. The stadium also has a dormitory for the capacity of 30 sports students. Open Play Ground: A playground of 5 acres supports multipurpose outdoor games (Cricket, Football, Hockey and 200mts Athletic Tracks) Handball court, Kho-Kho court, Volleyball Court, Ball badminton court, Kabaddi court, Long jump pit and Basketball court for women students only.</p> <p>Yoga: Yoga is part of the Curriculum with an academic credit. Memorandum of Understanding was signed between Shrimathi Devkunvar Nanalal Bhatt Vaishnav College for Women and Heartfulness Institute in 2020. During pandemic, online yoga and Meditation classes were conducted for students and staff to handle stress, anxiety and also to improve human relationship, ethical and professional values.</p> <p>Gymnasium: The Institution's Gym is equipped with a wide range of bodybuilding and fitness equipments. The Gym is kept open during the college hours on all working days.</p>
Teaching Learning Process	<p>The College's teaching-learning process is structured to enhance learning experiences using various innovative and participatory methods, integrating experiential learning and leveraging ICT-enabled tools for effective education delivery.</p> <p><b>Experiential Learning:</b></p> <ul style="list-style-type: none"> <li>• Laboratory Sessions and Audio-Visual Learning: Utilizing language labs, the college enhances language learning through drama fests and role plays.</li> <li>• Community Engagement: Students participate in outreach programs and embedded internship programs, gaining practical exposure.</li> <li>• Field and Industry Visits: Educational tours are organized to foster an entrepreneurial culture.</li> <li>• Creativity through Models and Exhibits: Encouraging students to create models and exhibit learning through hands-on experiences.</li> </ul> <p><b>Participative Learning:</b></p> <ul style="list-style-type: none"> <li>• Interactive Events: Organizing and participating in inter-collegiate events, seminars, workshops, and guest lectures.</li> </ul>

	<ul style="list-style-type: none"> <li>• Collaborations with Industry: MOUs with reputed companies facilitate experiential learning through industry partnerships.</li> <li>• NSS/NCC Involvement: Offering opportunities for societal engagement and development.</li> <li>• Peer Group Learning and Publications: Encouraging students to engage in group assignments and publish their research.</li> </ul> <p><b>Problem Solving:</b></p> <ul style="list-style-type: none"> <li>• Case Studies and Project-Based Learning: Fostering problem-solving skills through real-world scenarios and projects</li> <li>• Skill Development Courses / Skill certificate programs: Integrated into the curriculum to enhance specific competencies.</li> <li>• Research and Discussion Forums: Facilitating discussions on competitive examinations, research papers, and subject updates.</li> </ul>
For each Post Graduate Courses give the following	NA
Title of the Course	NA
Laboratory facilities exclusive to the Post Graduate Course	NA

### 18.16 Enrolment and Placement details of students in the last 3 years

Year	BCA		BBA	
	Reg.	Placed	Reg.	Placed
2021-2022	92	89	46	44
2022-2023	77	76	55	55
2023-2024	83	69	39	32

### 18.17. List of Research Projects/Consultancy Works

- ❖ BBA –NIL
- ❖ BCA-NIL

### 18.18. MoUs with Industries

- ❖ BBA –NIL
- ❖ BCA-NIL